#3

$3.50

CALIFORNIA COMICS PRESENTS

BARBARIAN WOMEN

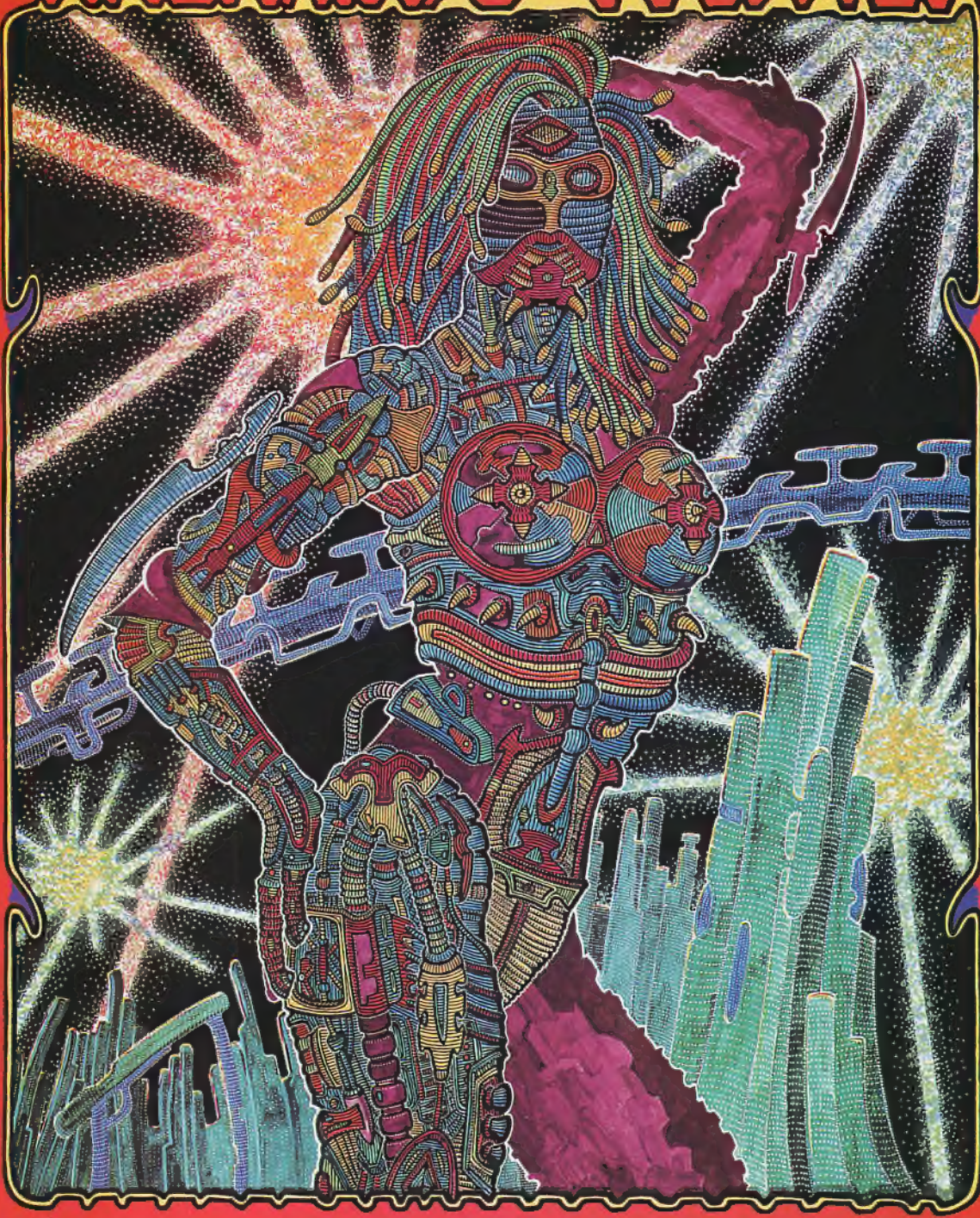

ADULTS ONLY

A WORD FROM OUR EDITOR:

FEATURING: TRASH, LIZ DAY SIDEBOTTOM, MARK RITCH, CASPER AND FRANK BELLA. PHOTOGRAPHED BY DANIELLE LANEAR.

HELLO, FELLOW WOMEN AND FEMINISTS! A YEAR AGO I HAD A VISION—AN EXCITING NEW ISSUE OF "BARBARIAN WOMEN" COMIX . . .

. . . AN ISSUE **ABOUT** WOMEN, **FOR** WOMEN, AND—MOST IMPORTANTLY—**BY** WOMEN (SPECIFICALLY THE WOMEN OF SAN JOSE).

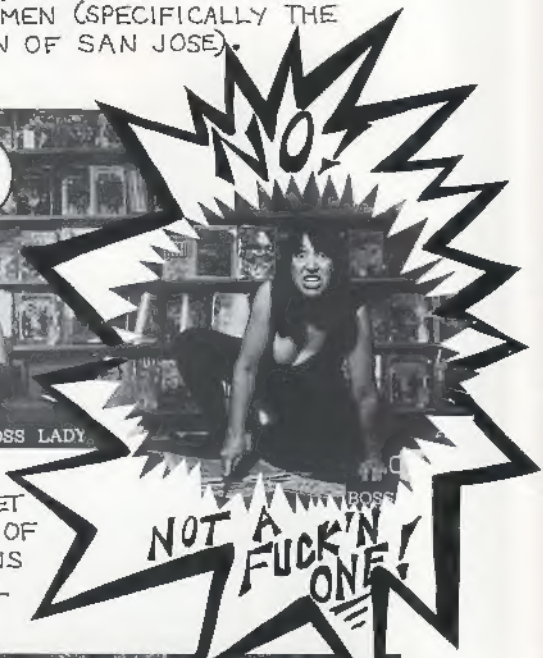

I WAS EXCITED ABOUT THIS CONCEPT! I PUT THE WORD OUT THAT I WAS LOOKING FOR WOMEN ARTISTS. . .

SO DID I GET HUNDREDS OF SUBMISSIONS FROM LOCAL WOMEN?

YOU GET WHAT YOU DESERVE, GIRLS—YET ANOTHER COMIC FEATURING NAKED WOMEN WITH BIG TITS, DRAWN BY A BUNCH OF MISOGYNISTIC **LOUTS**. . .

WELL, SOMETIMES YOU JUST GOTTA MAKE DO WITH WHATCHA GOT. . .

BARBARIAN WOMEN #3 ©1995. PUBLISHED BY CALIFORNIA COMICS, 73 E. SAN FERNANDO, SAN JOSE, CA 95113, (408) 287-2254. STORIES ©1995 BY FRANK BELLA, CASPER, AARON CULALA, CRAIG PARROTTE, MARK RITCH, TRASH, RANDY VOGEL. PHOTOGRAPHS © 1995 DANIELLE LANEAR. ALL RIGHTS RESERVED. NO REPRODUCTION WITHOUT PERMISSION.

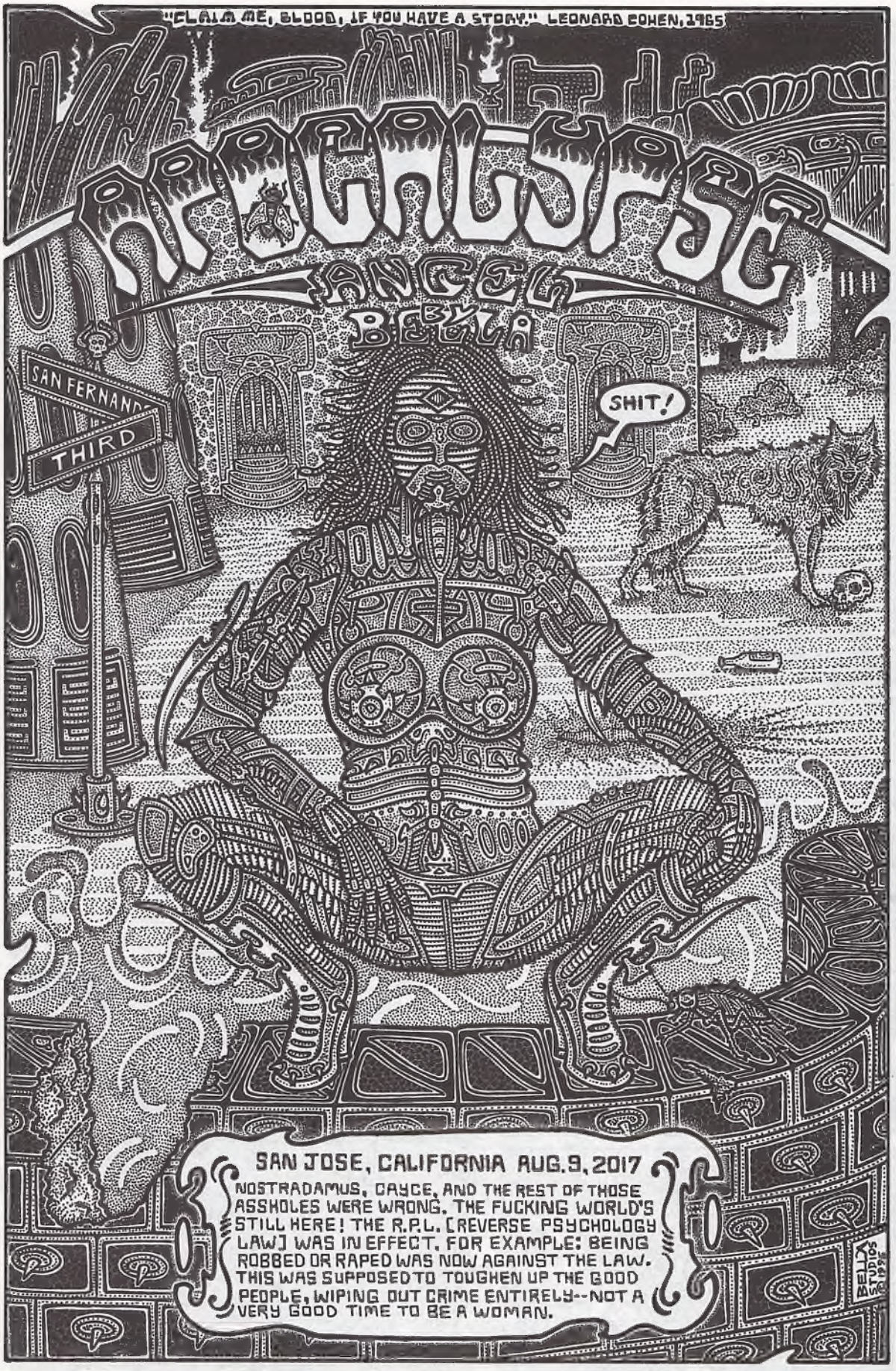
"CLAIM ME, BLOOD, IF YOU HAVE A STORY." LEONARD COHEN, 1965
PROGRESS
ANGEL
BELLA
SAN FERNANDO
THIRD
SHIT!
SAN JOSE, CALIFORNIA AUG.9, 2017
NOSTRADAMUS, CAYCE, AND THE REST OF THOSE ASSHOLES WERE WRONG. THE FUCKING WORLD'S STILL HERE! THE R.P.L. [REVERSE PSYCHOLOGY LAW] WAS IN EFFECT. FOR EXAMPLE: BEING ROBBED OR RAPED WAS NOW AGAINST THE LAW. THIS WAS SUPPOSED TO TOUGHEN UP THE GOOD PEOPLE, WIPING OUT CRIME ENTIRELY--NOT A VERY GOOD TIME TO BE A WOMAN.
BELLA STUDIOS

SSSLLL...
HERE WE FUCKING GO AGAIN!
PUSSY!
I DON'T HAVE TIME FOR THIS SHIT.
YOU GONNA LUV ME, BAY-BEE!
ZIP!
SWIP!
NATURAL BORN KILLER #9
RULE NUMBER ONE: KEEP IT IN YOUR PANTS.
SNIFF SNIFF
THIS ONE'S MY TROPHY.
SKREEP! (BITCH)
YOU'LL HAVE TO FIND YOURSELF ANOTHER COCKTAIL WEENY...

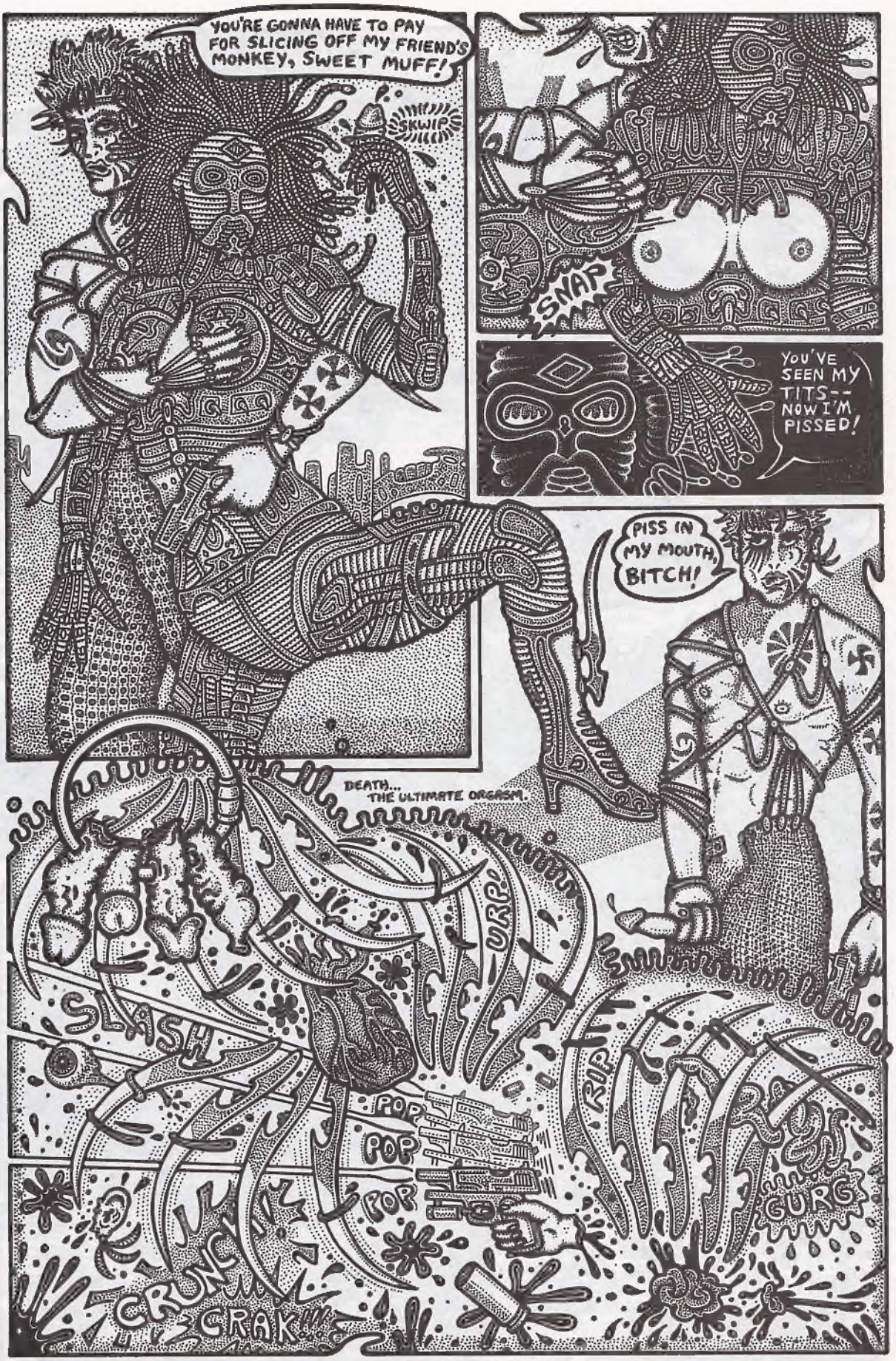
YOU'RE GONNA HAVE TO PAY FOR SLICING OFF MY FRIEND'S MONKEY, SWEET MUFF!
SKWIP
SNAP
YOU'VE SEEN MY TITS-- NOW I'M PISSED!
PISS IN MY MOUTH, BITCH!
DEATH... THE ULTIMATE ORGASM.
URP
SLASH
POP
POP
POP
RIP
GURG
CRUNCH
CRAK!!!

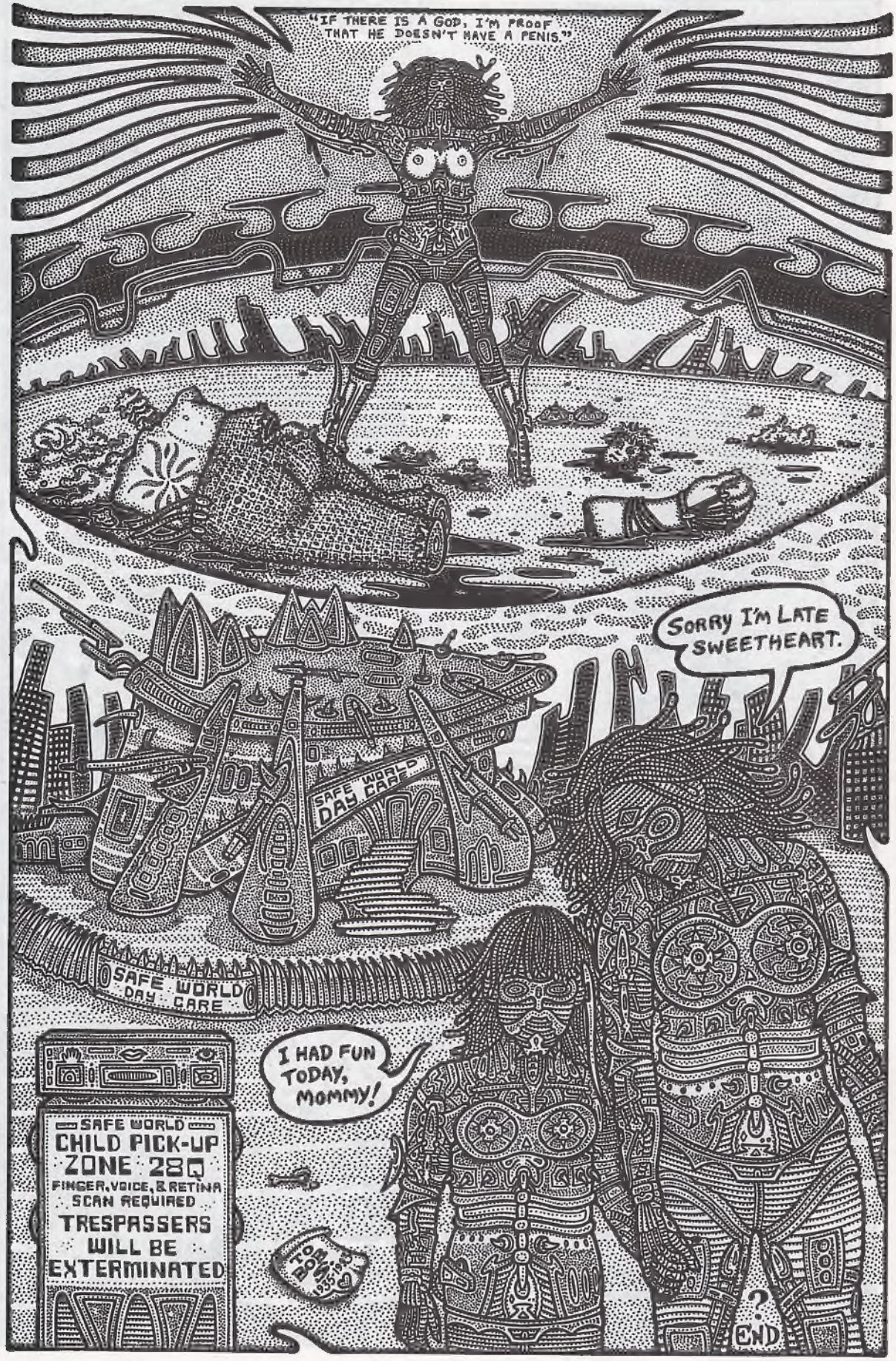
"IF THERE IS A GOD, I'M PROOF THAT HE DOESN'T HAVE A PENIS."
SORRY I'M LATE SWEETHEART.
SAFE WORLD DAY CARE
SAFE WORLD DAY CARE
I HAD FUN TODAY, MOMMY!
SAFE WORLD
CHILD PICK-UP ZONE 28Q
FINGER, VOICE, & RETINA SCAN REQUIRED
TRESPASSERS WILL BE EXTERMINATED
TOM BOSS
?
END

*"KHITTANA" WAS CREATED BY: AARON AND TRASH ©1995 AUG. *

WRITTEN AND ORIGINALLY CREATED BY: AARON
DRAWN AND STUFF BY: TRASH

SPECIAL THANX TO: LIZ AND AARON: FOR BREATHING SAND AND NOT...

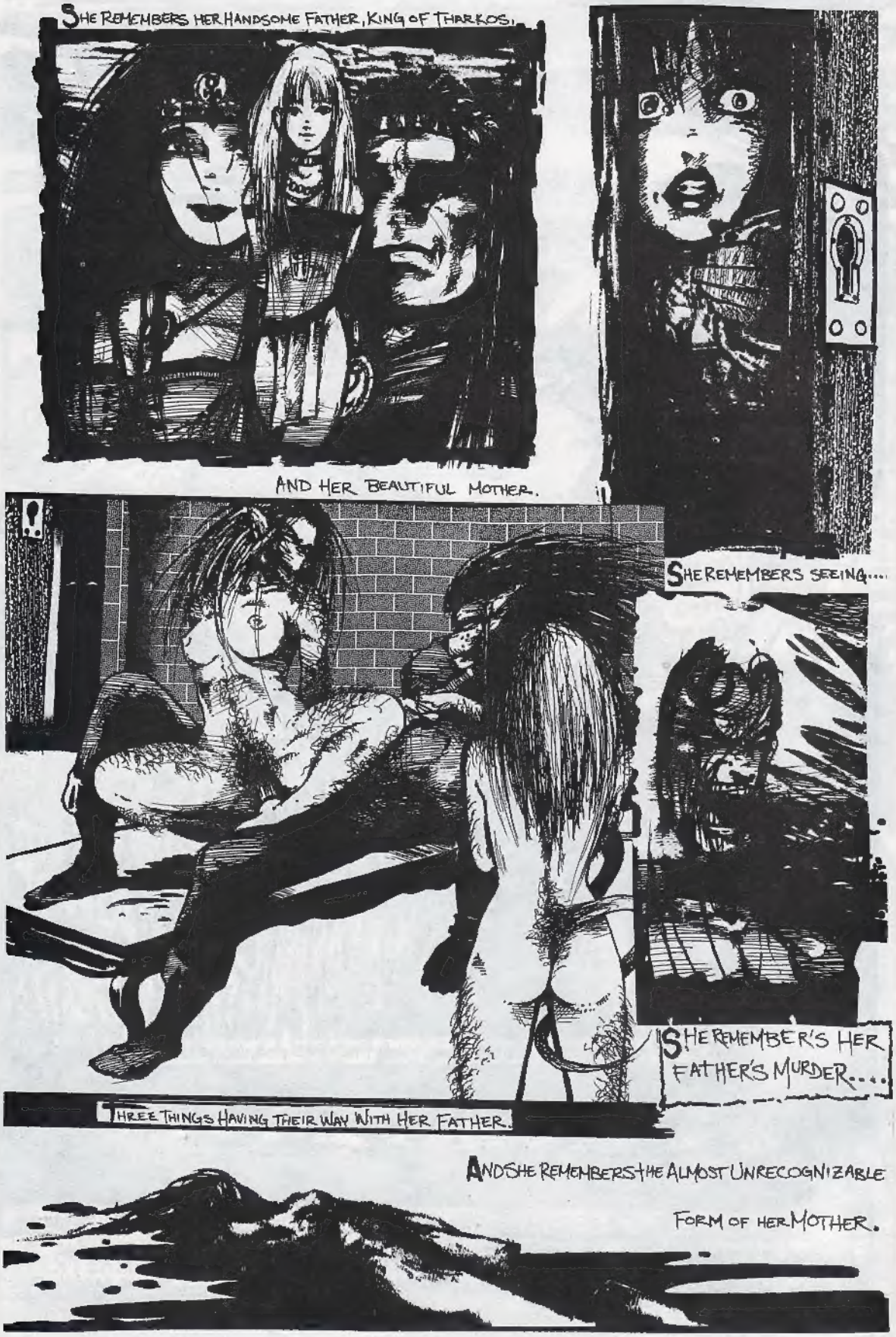
SHE REMEMBERS HER HANDSOME FATHER, KING OF THARKOS,
AND HER BEAUTIFUL MOTHER.
SHE REMEMBERS SEEING....
SHE REMEMBER'S HER FATHER'S MURDER....
THREE THINGS HAVING THEIR WAY WITH HER FATHER.
AND SHE REMEMBERS THE ALMOST UNRECOGNIZABLE FORM OF HER MOTHER.

After the creatures left, Khittana approached her mother's body
Searching for something....
Searching for her mother's pendant
Not finding it, the young girl's body
Is wracked with sobs
She remembers following the trail of were-women
And raising an army of women along the way...
During the long months of tracking, she learned that males are just breeding stock, for the were-women could only have female offspring.
Khittana snaps back to the present.
Now is not the time for memories.
It is the time for vengeance!

THE ARMIES CLASH
HEADS, LIMBS AND TORSOS LITTER THE PLAINS OF BLOOD
THE CRASHING OF STEEL MIXES WITH DEATH SCREAMS....
THE BLOOD FLOWS FREELY...
AND IS SOAKED UP BY THE THIRSTY EARTH

AT LAST! TURN AND FACE ME DEMON!
KHITTANA!
YOU KNOW ME?
HOW COULD I NOT KNOW MY OWN DAUGHTER?
YOUR... DAUGHTER?
I SEE THE QUESTION IN YOUR EYES... I WAS ABLE TO CHANGE MY FORM AND LIVE AMONG HUMANS THANKS TO THE PENDANT. MY PEOPLE WERE IN SEASON, SO I LET THEM INTO THE KINGDOM.
BUT...BUT I SAW YOUR BODY....
CORRECTION, MY DEAR. YOU SAW THE BODY OF MY LADY-IN-WAITING. JOIN US KHITTANA! YOU ARE ONE OF US!
ONE OF US? WRONG! I AM MY FATHER'S DAUGHTER! I AM THE WARRIOR QUEEN OF THARKOS!

EMOTIONALLY DRAINED, KHITTANA STANDS AMONGST THE CARNAGE AS HER MOTHERS LAST WORDS ECHO IN HER MIND "YOU ARE ONE OF US"
THESE WORDS WILL HAUNT KHITTANA FOR THE REST OF HER DAYS
THE END?

DARK
Chalice
BLOOD-ENGORGED VIGILANTE
Word had spread through the underground of their arrival, dismissed by most as simple paranoia. Turning not a deaf ear, I knew the Fiend and her minions were attempting to change the world as we know it! I could not stand by and watch! I must...
Act I
Pencils: Casperd
Inks: Casperd
Concept: Casperd
Lettering: ?
UH
TINK TANK
WHUMMPH!
Damn! I hate that.
Behold the grotesque champion of our oppressors—hero to sloth ful alcoholic
Testosterone victims!
Blah Blah Blah Bitch moan my pussy hurts!
GRRRLS!
DESTROY HIM!

Bring it on, Cunts.
How many Riot Grrrls does it take to change a lightbulb?
UMPH
C'mere!
None!
Riot Grrrls can't change anything!
ESPRIT
HA-HA-HA
Behold the Conquest of the Dominant Species!
What the...
So tired...
So weak...
This never happened to me before...
Don't worry, honey—I'm sure it happens to everybody...

Now you will be destroyed!
I AM MISOGYNY INCARNATE!
No way, Cunt!
Cunt of the Month
Hi! I'm Lorraine and I'm just 16!
PAK
Begone, Wench!
RAPE CRISIS CENTER
NOW
No! You Can't!
WHAM

I sentence you and your minions to ten years hard labor!
!BITCH!
Bring me a Beer!
Yes, Jason!
Yes, Max
GET YOUR OWN FUCK'N BEER
Yes, Ian. (sob)...
END

Lil Jed's Songs of LOVE
JED
By CRAIG
WOO!
EARS A Song BOUT A GAL FROM DA SOWT
PLINK TWANG
SQEAL!!
MISS MAUREEN THE SWAMP QUEEN
BUT NO MAN COULD RESIST THE CHARMS OF THIS DEVIL'S DAUGHTER, CUZ WHEN IT CAME TO LOVIN SHE'D TREAT HER MAN RIGHT
TONITE THE PUDS
TRADE YOU A HAND JOB FOR A BEER.
?
OOOOH!!
MISS MO WAS A CAJUN SPICE, A REAL BEAST OF A WOMAN A CREATURE OF THE NIGHT!

An WHEN the MORNIN' COMES SHE RASSLED THE Alley- GATORS... gators BETTER WATCH OUT NOW SHE HAS A grip LIKE A VISE!!
GARRSP
SHLURP
SHLURP
AFTER SHE WAS SWEATY AN ALL HEATED UP, SHE'D COOK UP MY HOT LINK AND MAKE ME FEEL REAL NICE
KTHUP!
WELL! MY HEAD WAS A Whirlin AND I WAS A swirlin, SO I FELL TO MY KNEES to ASK MY TRUE LOVE... will you MARRY ME?
BUT LIFE together WAS NOT MEANT TO BE, CUZ IT WAS ALL OVER When She Said...
HELL NO!! YOU'RE NOT FAMILY
END

THE DEVIL'S DARLINGS AND THE ROUTINE ADVENTURES OF THE AMAZING JOHNNY CYCLOPS

HER NAME IS VANESSA VITRON, LEADER OF A RENEGADE GIRL GANG, SHOULD HAVE BEEN HAPPY WITH HER WEALTH, POWER AND BEAUTY YET ONE DESIRE REMAINED
OOWWW JOHNNY MY LOVE
IN HIS USUAL DRUNKEN STUPOR, JOHNNY CYCLOPS IS ON HIS WAY TO WIN THE HEART OF HIS ONE TRUE LOVE. VANESSA VITRON
GOODYS FOR ME SWEETY. NARK NARK!
Pickled Pig PARTS
JOHNNY'S HERE! WHAT DO YOU WANT US TO DO?
SKLUP SKLURP
JOHNNY!
JOHNNY? NO, MY NAME'S GAMO REMEMBER?
Skipy's EXTRA CREAMY
THROW HIM IN THE PIT!
THROW HIM IN THE PIT!
WE HAVE TO GET RID OF HIM QUICK!
WHERE ARE YOU TAKING ME?
WHERE'S RENEE?
HMM JOHNNY
WHERE'S FRENCHY?
VANESSA! ARE YOU HOME!
COMING JOHNNY
6th TRASH SHOOT
I THOUGHT YOU LOVED ME
I GOT HIS WALLET
TEE HEE
MMMM !!!

HI Johnny
HI VANESSA. HOW ARE YOU? CAN I COME IN? SAY YOU STILL SEE THAT GUY?
GO AWAY WE'RE NOT HOME
THIS MEANS YOU STUPID
Pickled Pig Bothole
WHAT GUY? OH HIM. OH... I DUMPED HIM!
SO, LOOKS LIKE A PARTY. COOL. MIND IF I JOIN YOU?
GO AWAY WE'RE NOT HOME
Pickled Pig Tits
COME IN. HAVE A SEAT
THERE'S MONEY ON THE FLOOR. THAT'S MESSY
DID YOU STEAL THOSE AND THAT JAR FOR ME?
YEP, ONLY THE BEST FOR MY BABY!
Pickled Pig Dicks
I WANT ONE OF THOSE!
IS THIS YOUR DOG? I THINK HE LIKES ME OR SOMETHING.
SNORK SNORK
SO WHERE DID YOU GIRLS GET ALL THE MONEY?
TIPS
WOULD YOU LIKE A BEER? THE KEG IS BEHIND YOU
Pickled Pig Pussys
BE RIGHT BACK JOHNNY. I'M GOING TO CHANGE OUT OF MY WORK CLOTHES. STAY RIGHT THERE
JOHNNY... ARE YOU REALLY THE ANTI CHRIST
YEP
SLURP

AND YOUR FATHER'S REALLY SATAN RIGHT?
YEP
AND MY DOG GUARDED THE GATES OF HELL. IS THIS MILLER OR BUD?
MUM
RUFF
SO ARE YOU GIRLS LIKE DANCERS OR SOMETHING?
YEAH, WOULD YOU LIKE TO SEE OUR SHOW?
YEP
CRAP
OK NOW WE'RE GETTING READY TO START JUST LET ME CUE THIS TAPE HERE, HON
SO JOHNNY THEY CALL ME FISH TRENCH, WHAT DO YOU THINK OF THAT?
THAT'S NICE
RAMONES
NO STOP SIGNS OR SPEED LIMITS NO BODYS GONNA SLOW ME DOWN I'M ON THE HIGH WAY TO HELL
JOHNNY I WANNA SUCK YOUR DICK!
WHAT? I'M WATCHING THE SHOW
POISON
WOMEN WHO KILLED THERE MEN

VANESSA, IS THAT GUY REALLY THE ANTI CHRIST?
CAN'T YOU TELL BY THE WAY HIS EYEBROW TURNS UP ON THE END?
HERE, I BUILT THIS ALTAR TO HIM. WE HAD SEX ON HIS BIKE AT 90 MPH...
HOW ROMANTIC
HERE'S THE CONDOM WE SHARED
666
SO YOU GONNA LET ME SUCK YOUR DICK OR WHAT?
MAYBE... DONT SPILL MY BEER
VANESSA uh. FISH TRENCH IS GETTING OUT OF HAND... CAN I...
JOHNNY DON'T COME IN I'M NOT READY....!
MUFF SHAVE
JOHNNY YOU'RE NOT WATCHING US!
ARE ARE
REACH INTO YOUR PANTS WITH ONE HAND AND TAKE YOUR DICK OUT SLOWLY
WHAT IF I DON'T LIKE THE WAY YOU GIVE HEAD. YOUR TEETH ARE SNAGGY!
TREE FROG BEER
HOW TO KILL YOUR MAN

I'LL GIVE YOU A BLOW JOB YOU'LL NEVER FORGET. MOM ALWAYS SAID I HAD A SHORT FUSE
TNT
SHIT
WHAT'S GOING ON OUT HERE? I CAN'T LEAVE FOR ONE MINUTE!
GET DOWN
THE BITCHES ROOM
TAKE A NUMBE
VANESSA GET DOWN WE GOTTA GET DOWN NOW!
OH, JOHNNY YOU HORNY DEVIL YOU. COME HERE YOU
BOOM
SO WHAT CAN YOU SAY ABOUT THIS KIND OF SHIT ON A SECOND DATE?
GOOD FUCKEN HOT SEX

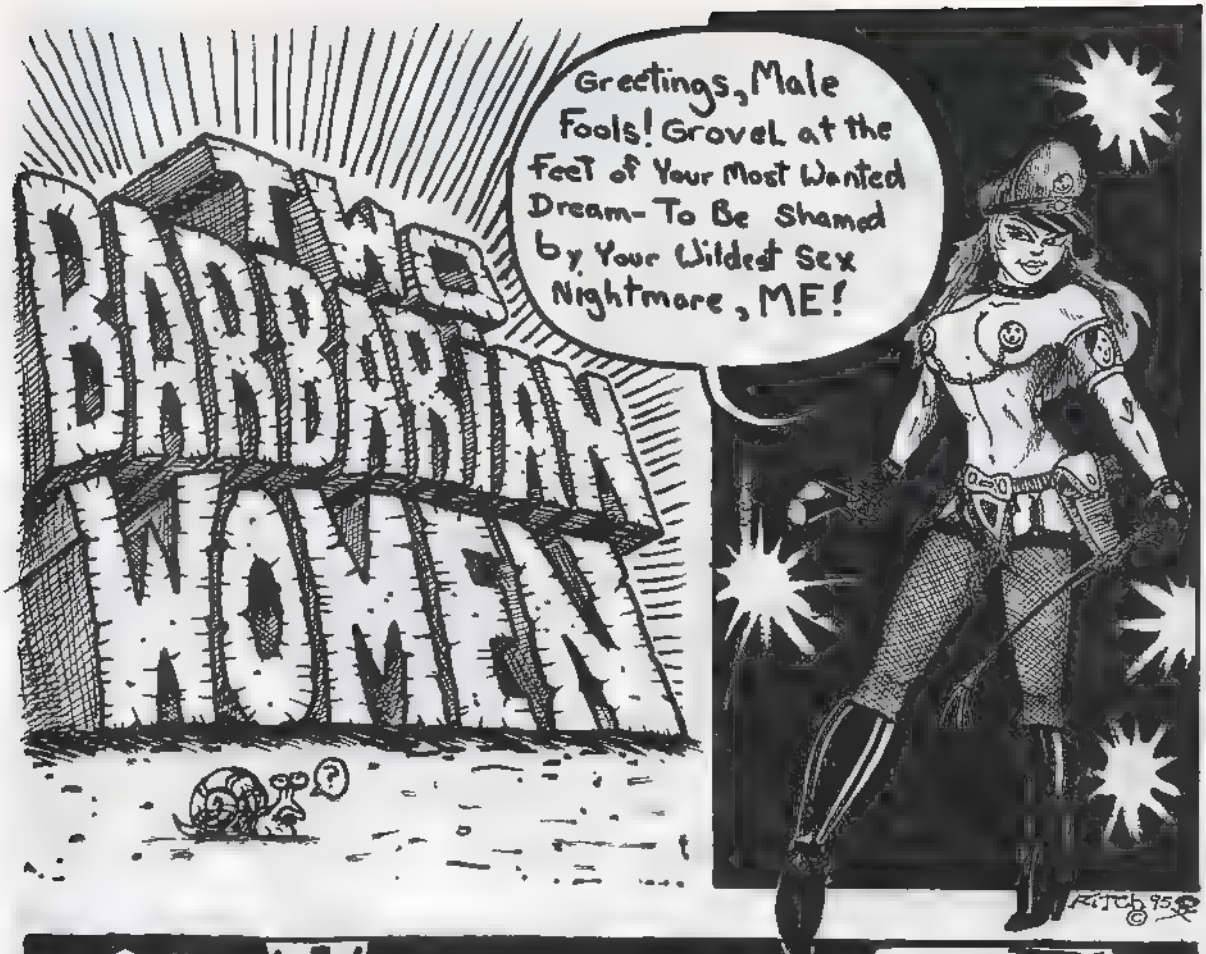
BARBARIAN WOMEN
Greetings, Male Fools! Grovel at the Feet of Your Most Wanted Dream- To Be Shamed by Your Wildest Sex Nightmare, ME!
?
FITCH 95 ©

They Call me DEB, But I've Been Called other things! most Times I'm The Baddest BITCH Around!
The Baddest of All Bitches!

KA-BOOM!

Yo, Bitch! Have You Forgotten about me?
GASP! CHOKE JULIE!!

Your moving in on MY Territory! I M The Baddest Bitch!
oh do Tell me about it!

There is No Man (or Woman) That Would Kick me out of Bed! I Just have to Pucker my Lips and major Wars Get started!

Deb picks up the biggest thing she could find and DROPS it on Julies Head.... "Pucker this" she says...
KLUNK!
ouch...
Stupid Bitch! thinks She Can drop an Anvil on MY Head?
The Opphopper will fix her!
'95

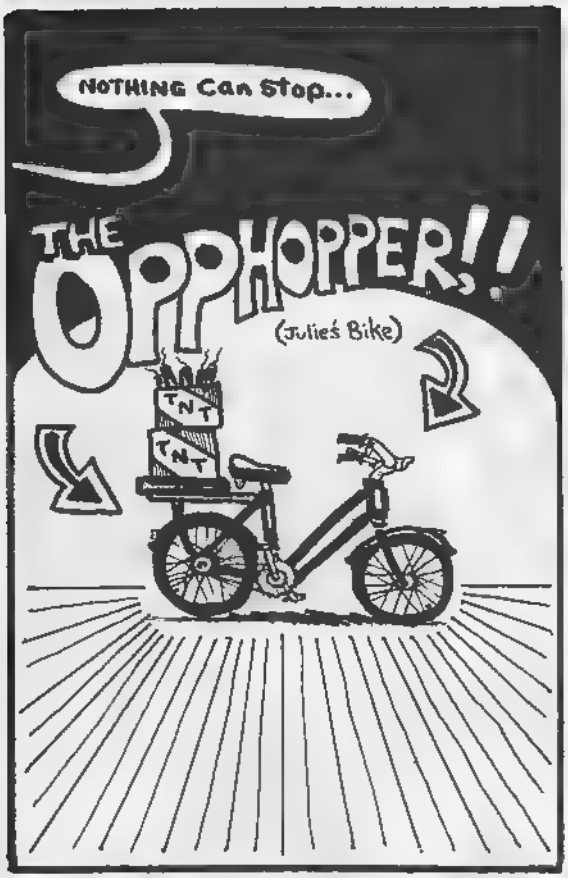
NOTHING Can Stop...
THE OPPHOPPER!!
(Julie's Bike)
TNT
TNT

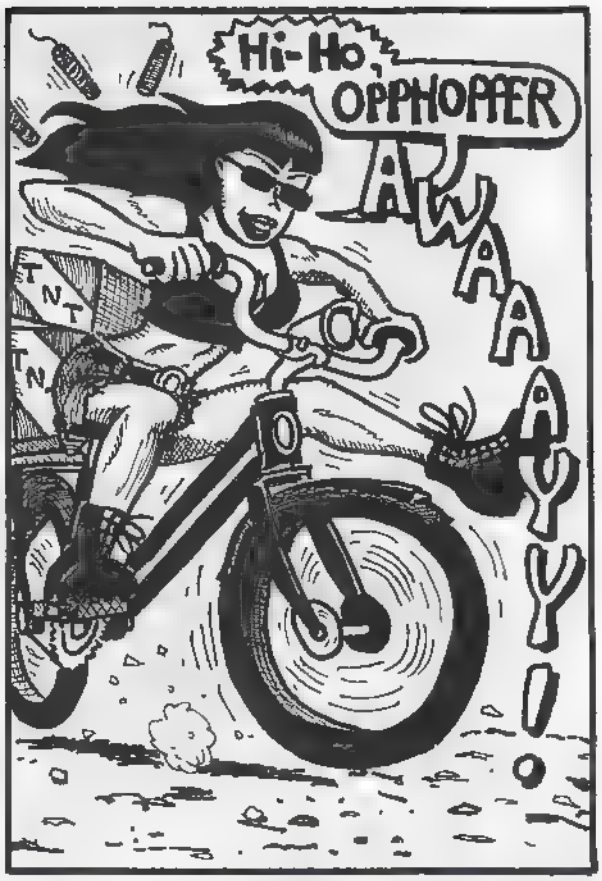
Hi-Ho, OPPHOPPER
AWAAAYY!
TNT

Gonna Get You, Bitch!
VROOOOM

Holy Shit! I knew you were a 'FAST' Girl, but Not Like this!!
Hello, Bitch!
I hope You Like RoadRash You stupid NAZI BIMBO!!
?!!

Die!
Gee, All this Excitment is making me All WET!!!
UH, oh...

Th-The B-Bike is vibrating S-So much! The Excitement of the CHASE! That BOMB HURTling Towards me... Julie! OH MY GOD!! OH MY G-GOD!! OHHHH!!! I... I Think Im Gonna...

COMEO
BOOM!
EAT POOP, You Poor Excuse for a WOMAN!
Are You Ready to Admit IM The BADDEST?
OH-OH, O H...

Please Spare Me the Rhetoric, You Black Haired, Bubonic Bitch! You almost made me Lose my Orgasm!!!
Klik
You Costumed Cunt! How Dare You Mock me!! Prepare to be Mulched into Worm Food, You TASTELESS WENCH!!

DIE Witch!
Fuck Your-self Bitch!
SLASH!!
NO, WAIT! Not That! More Tits & Ass More Tits & Ass More Tits & Ass
THE ARTIST
CALIFORNIA COMICS
Worm Food
THE END!
Rich 93

MEET THE ARTISTES:

"THE ONLY THING I LIKE BETTER THAN DRAWING PICTURES OF WOMEN IS PUTTING MY LIPS ON A REAL ONE'S ASS!"
-FRANK BELLA-

?

-TRASH-

"I WANTED TO PORTRAY A BEAUTIFUL WOMAN IN A STRONG, POSITIVE LIGHT. I'M REALLY UPSET AT THE WAY WOMEN ARE PORTRAYED IN THE ENTERTAINMENT MEDIA; MAGAZINES LIKE "PLAYBOY" AND "PENTHOUSE" EXPLOIT AND DEGRADE WOMEN TO NO END. I PERSONALLY ADORE WOMEN, AND I'M REALLY IN TOUCH WITH MY FEMININE SIDE.
-AARON CULALA-

"I REALLY ENJOYED WORKING ON THIS BOOK AND ALL THE PEOPLE WHO— **HEY BITCH!** YOU'RE NOT SUPPOSED TO BE READING THIS!!! PUT IT DOWN AND LEAVE!!! ...UH, WHERE WAS I... OH YEAH, UH...ALL THE PEOPLE — **HEY WAIT!** I THOUGHT I TOLD YOU TO LEAVE! YOU DON'T LISTEN TOO WELL, DO YOU?!?!!! ALRIGHT—**NEXT TIME I SEE YOU, EXPECT A DICK IN THE ASS!!!**
-CASPER-"

"I'M PROUD TO BE THE ONLY WOMAN WHO WILL NOT HAVE TO HANG HER HEAD IN SHAME BECAUSE OF NON-PRODUCTION. IT WAS AN HONOR SHOOTING THE QUEEN DOMINUS AT WORK IN ALL HER GLORY. I DIDN'T KNOW WHAT TO EXPECT FROM HER WHIPPING BOYS, BUT I MUST SAY THEY WERE ALL VERY, VERRRY NICE!"
-DANIELLE LANEAR-

"HI! I'M CRAIG!
I LIKE TO DRINK.
I LIKE TO DO DRUGS.
I LIKE TO FUCK.
BUT I DO PAY FOR MY OWN."

-CRAIG PARROTTE-

"I GET MY CARTOON IDEAS FROM THINGS MY FRIENDS AND ACQUAINTANCES DO. ONLY THE NAMES HAVE BEEN CHANGED TO PROTECT THE GUILTY, BECAUSE REALITY IS STRANGER THAN FICTION. AS FOR ME BEING A MISOGYNIST—IT'S NOT TRUE! I LOVE TITS + ASS!"
-RANDY VOGEL-

WOMEN ARE GOD'S GIFT—I LOVE ALL OF THEM... ALMOST ALL OF THEM!!!

-MARK RITCH-

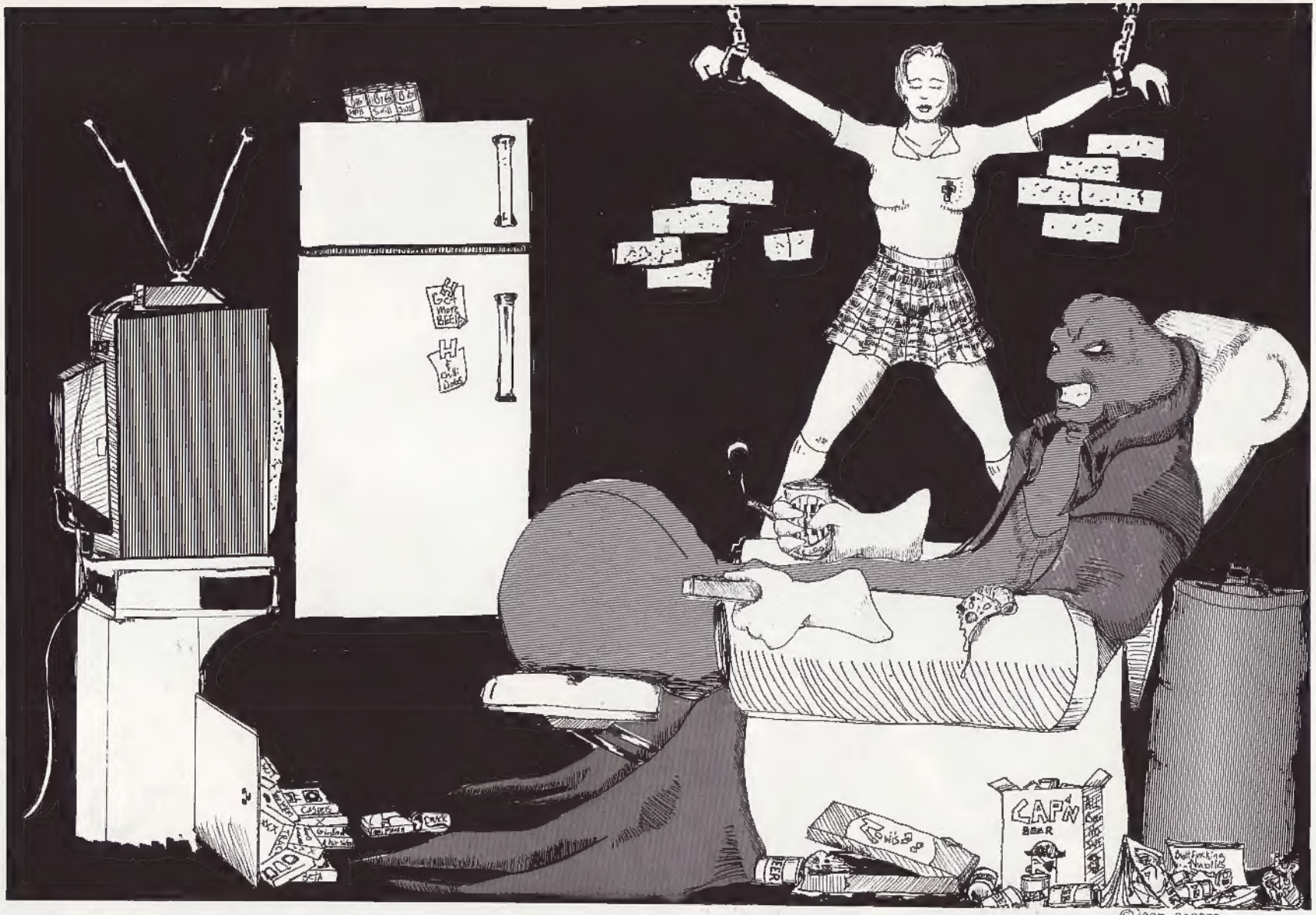

©1995 CASPER